10 GROUPS

FOR

REPORT & PRESENTATION

ASEAN CULTURES

TOPICS OF ASEAN CULTURES

- 1 background information of the ASEAN members (groupwork)
- 2 traditions / festivals (Group and individual report)
- 3 food (Group and individual report)
- 4 folk play/ folk dance (Group and individual report)
- 5 tourism : tourist attractions/places to stay (Group and individual report)

- After presenting their topic, all groups have to submit their report in the form of either Word or Powerpoint so that their friends can read and review again.

I Brunei

2 Cambodia

3 Indonesia

4 Laos

5 Malaysia

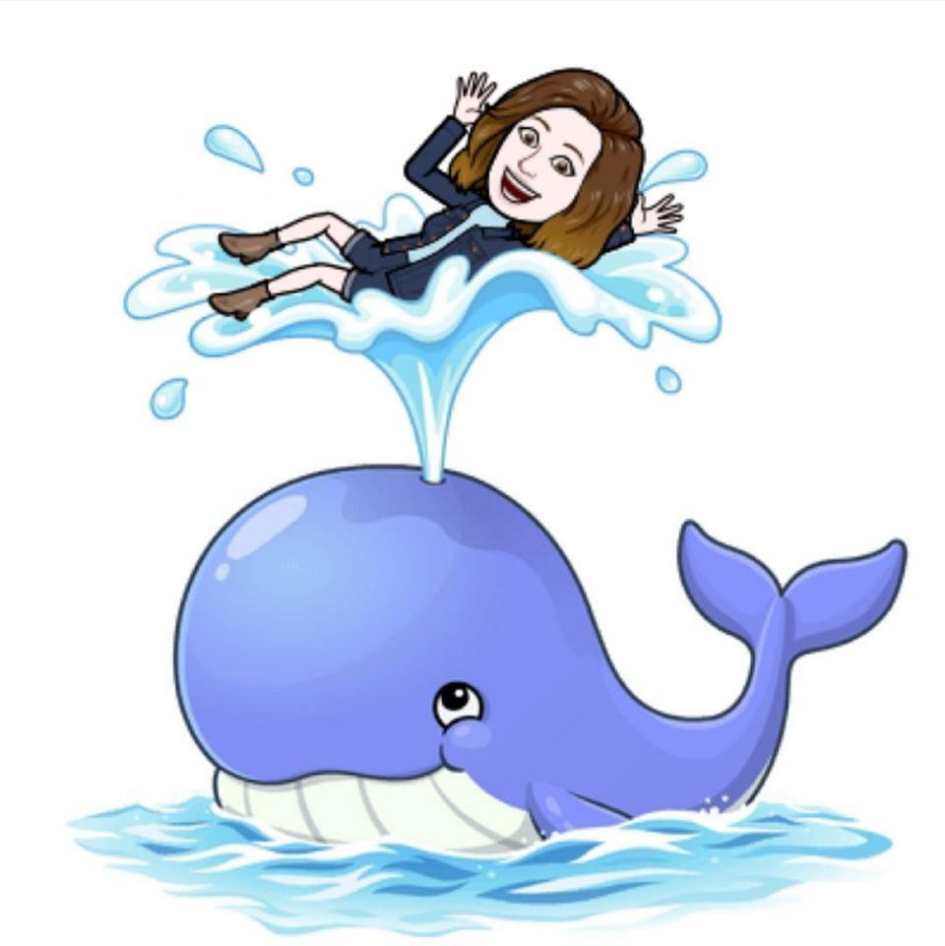

6 Myanmar

7 the Philippines

8 Singapore

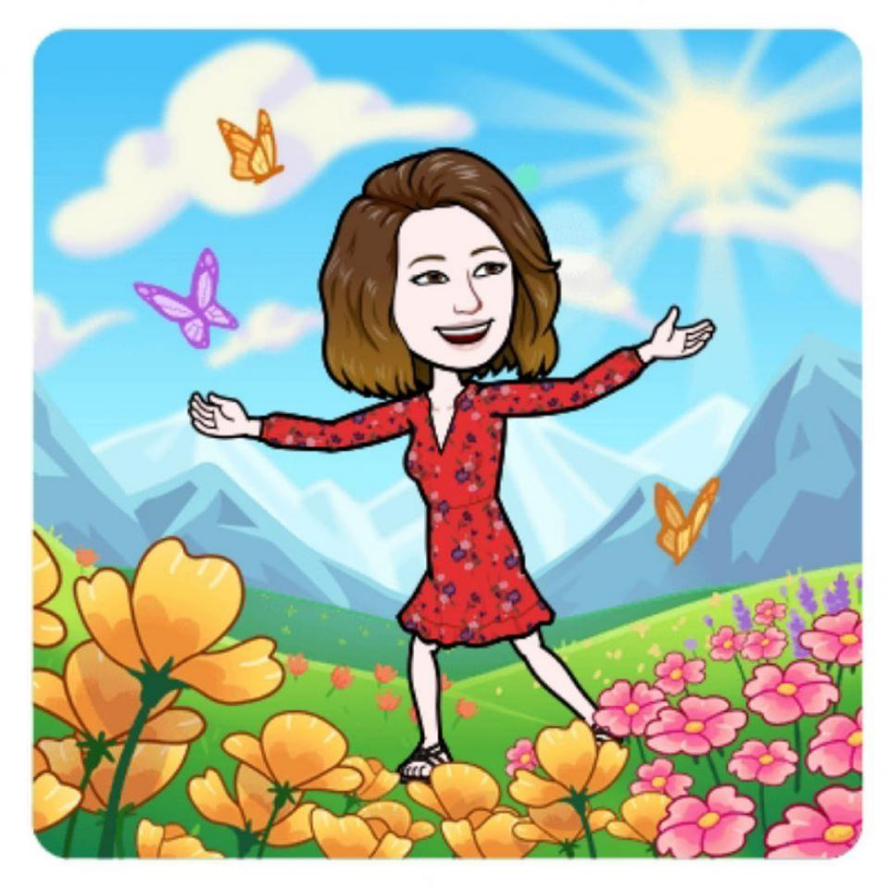

9 Thailand

10 Vietnam